

PLAT OF SURVEY  
LOTS 9 THRU 16 & 33 THRU 40 OF BLOCK 50  
LAKE WANDAWEGA SUBDIVISION  
LOCATED IN THE SE 1/4 OF SECTION 2  
TOWN 3 NORTH, RANGE 16 EAST  
WALWORTH COUNTY, WISCONSIN

AREA SURVEYED = 28,045 S.F.  
0.64 AC.

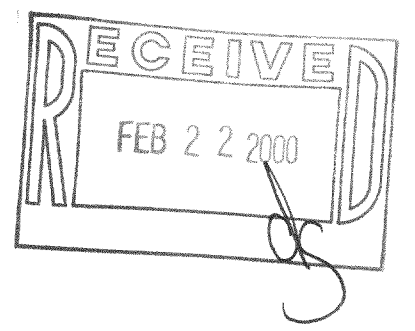

- = FOUND CONCRETE MONUMENT
- = FOUND IRON PIPE STAKE
- = FOUND IRON REBAR STAKE
- = SET IRON REBAR STAKE
- (xxx) = RECORDED AS

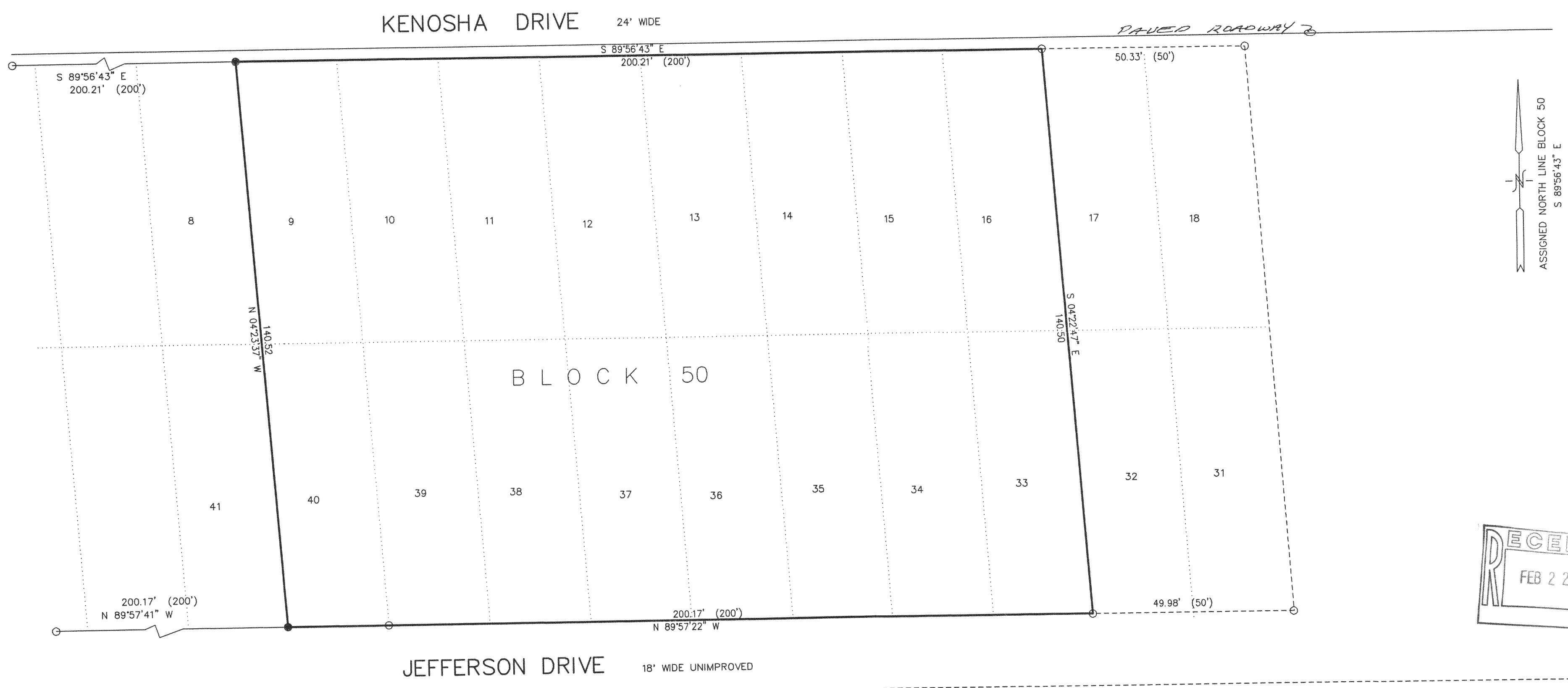
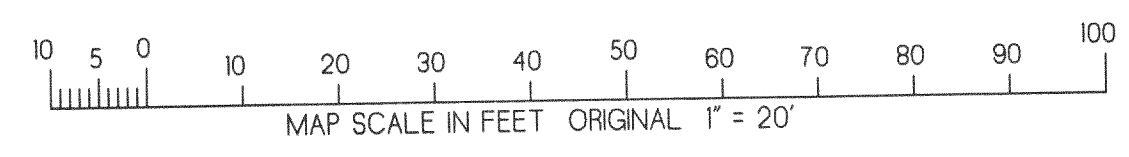

NOTE: COPIES OF THIS MAP TO WHICH THE FOLLOWING CERTIFICATE WILL APPLY SHOW SURVEYOR'S ORIGINAL SEAL AND SIGNATURE IN RED INK. COPIES BY ANY OTHER MEANS MAY HAVE ALTERATIONS WHICH DO NOT REPRESENT THE SURVEYOR'S WORK PRODUCT.

I HEREBY CERTIFY THAT THE ABOVE DESCRIBED PROPERTY HAS BEEN SURVEYED UNDER MY DIRECTION AND THAT THE ABOVE MAP IS A TRUE REPRESENTATION THEREOF AND SHOWS THE SIZE AND LOCATION OF THE PROPERTY AND ITS EXTERIOR BOUNDARIES. THIS SURVEY IS MADE FOR THE USE OF THE PRESENT OWNERS OF THE PROPERTY, AND ALSO THOSE WHO PURCHASE, MORTGAGE, OR GUARANTEE THE TITLE THERETO WITHIN ONE YEAR FROM THE DATE HEREOF.

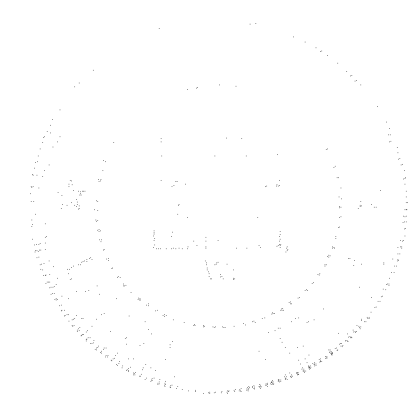

DATED: 2-2-2000

*Peter S. Gordon*  
PETER S. GORDON R.L.S. 2101

WORK ORDERED BY: KEITH PINE  
W5366 DELAVAN DRIVE  
ELKHORN, WI. 53121

FARRIS, HANSEN & ASSOCIATES, INC.  
ENGINEERING - ARCHITECTURE - SURVEYING  
7 RIDGWAY COURT P.O. BOX 437  
ELKHORN, WISCONSIN 53121  
OFFICE: (262) 723-2098 FAX: (262) 723-5886

REVISIONS

PROJECT NO.  
5480  
DATE:  
02-02-2000  
SHEET NO.  
1 OF 1

316-1155

GLW-55

GLW-49